

**PROPOSED DWELLING HOUSE IN PLOT NO. 34B Pt, SY. NO. 264/3  
AT ANTHONI NAGAR, OF V. NO. 20 TIRUNINRAVUR VILLAGE &  
SELECTION GRADE TOWN PANCHAYAT LIMIT, TIRUVALLUR  
DISTRICT.**

SCALE : 1:100

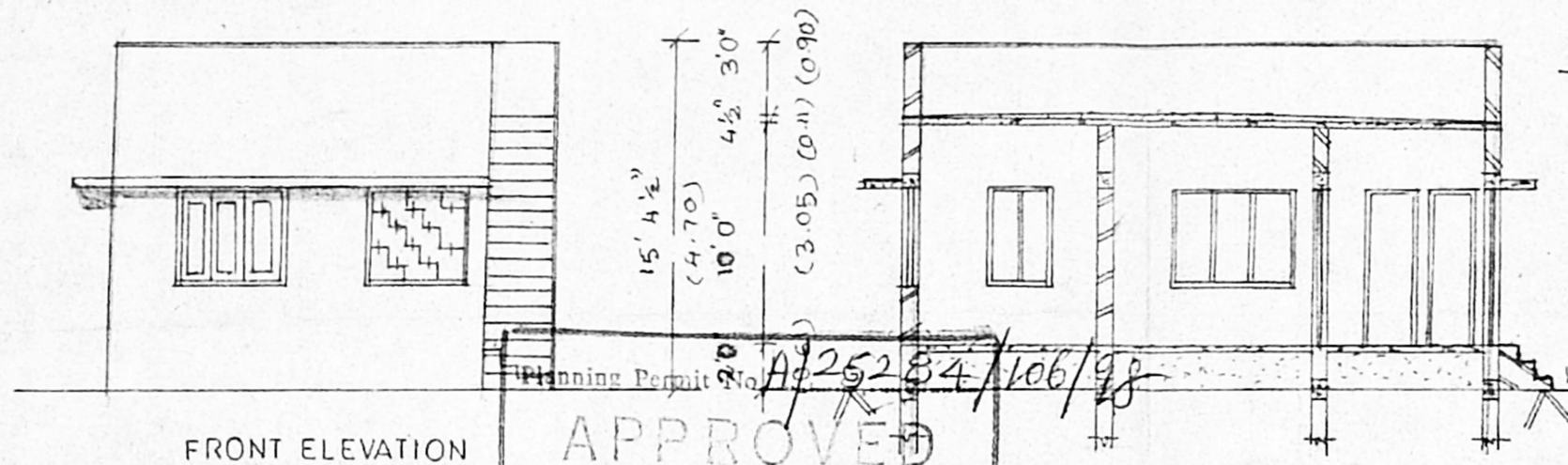

FRONT ELEVATION

SECTION ON A B

**APPROVED**  
SUBJECT TO THE CONDITIONS IN  
THIS OFFICE LETTER.  
No. A/25284/106/98 Date -6-98  
*[Signature]*  
FOR MEMBER SECRETARY  
CHENNAI METROPOLITAN  
DEVELOPMENT AUTHORITY  
CHENNAI - 600 003

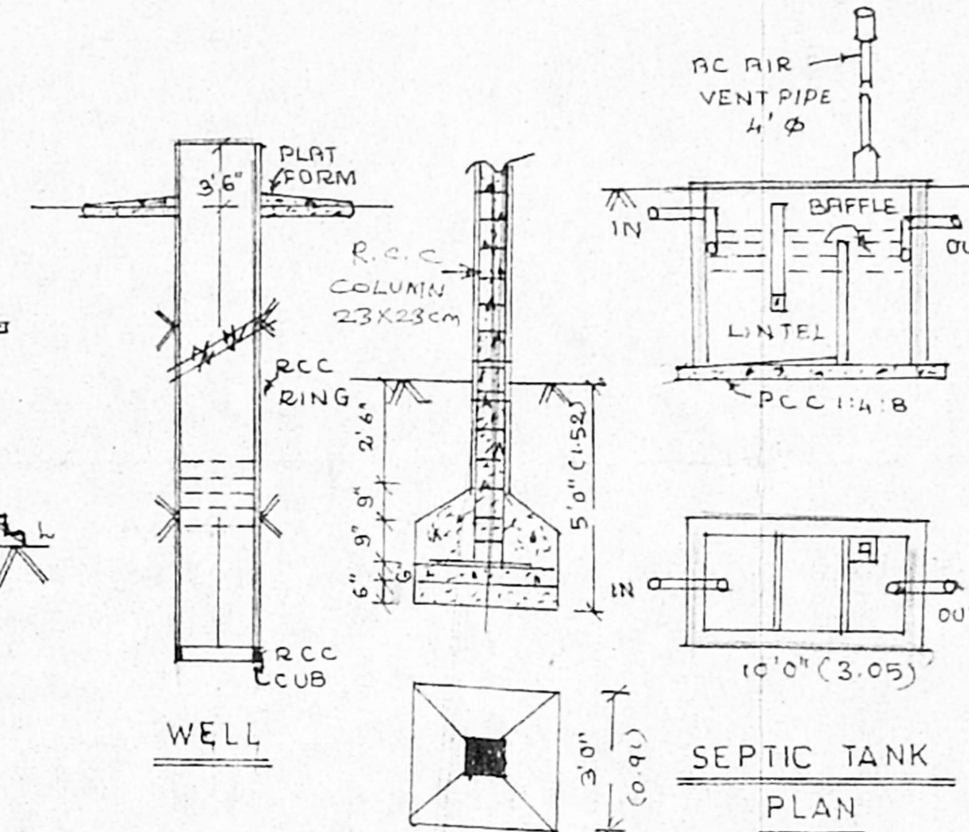

WELL

FOUNDATION  
DETAILS

SEPTIC TANK  
PLAN

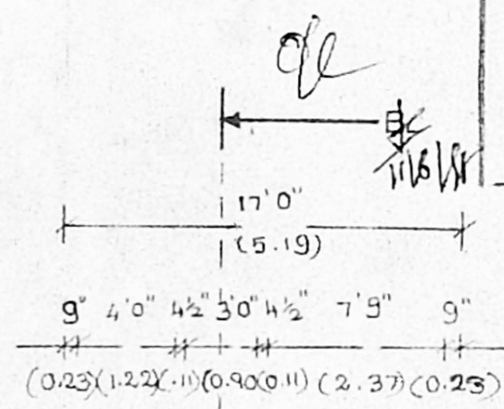

PLOT NO 34A

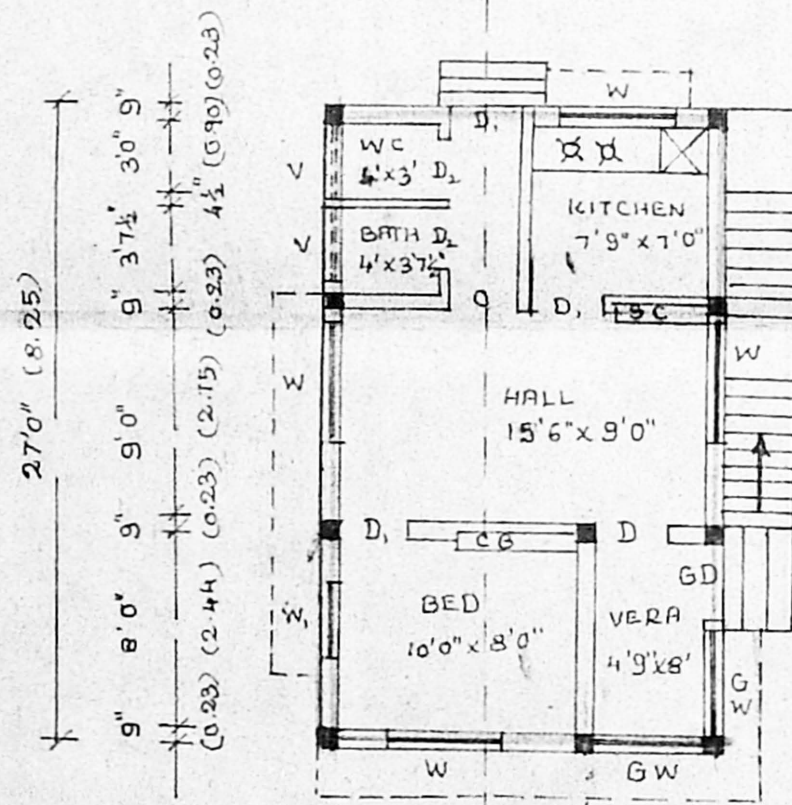

PLAN

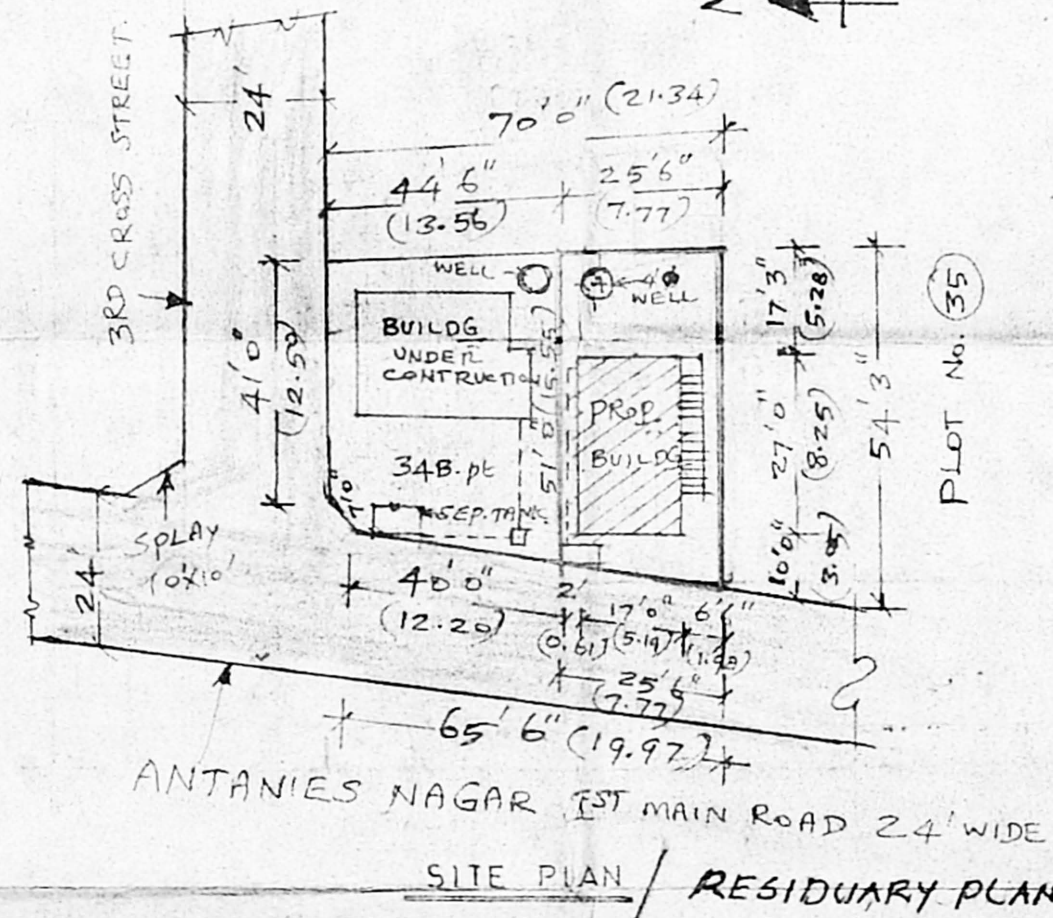

SITE PLAN / RESIDUARY PLAN

SCALE (1:400)

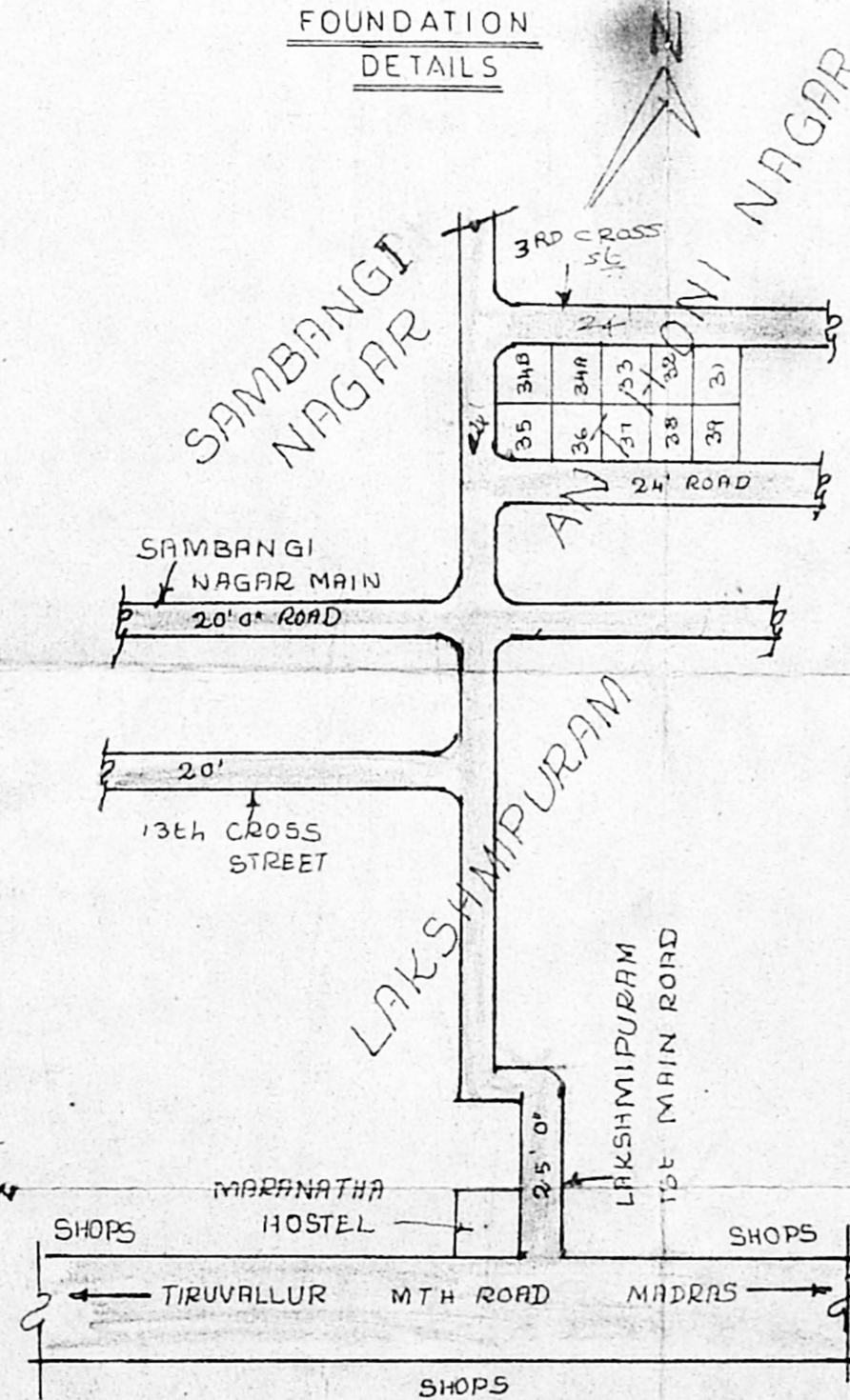

KEY PLAN (N.T.S)

Est. Senthil M

**SPECIFICATION**

FOUNDATION	RCC 1:2:4 FOOTINGS OVER PCC 1:4:8 & SAND FILLINGS
COLUMN & PLINTH	BEAM RCC 1:2:4
SUPER STRUCTURE	BRICK WORK IN CM 1:5
ROOFING	RCC 1:2:4 ROOF SLAB 12CM TH & WEATHE RING COURSE
PLASTERING	CM 1:5 12MM THICK
FLOORING	PCC 1:4:8 10CM TH & FINISHED WITH CM 1:5 20MM TH
JOINERIES	1ST CLASS HARD WOOD

**SCHEDULE OF JOINERIES**

D COUNTRY WOOD DOOR	3'3" x 1'0"
D " " " "	3'0" x 6'6"
D " " " "	2'6" x 6'6"
W GLAZED WINDOW	5'0" x 4'6"
W " " " "	3'0" x 4'6"
V VENTILATOR	3'0" x 2'6"

**LEGEND**

PROPOSED SHOWN IN	
EXISTING ROAD	
BOUNDRY OF SITE	

**AREA STATEMENT**

AREA OF PLOT	: 1342 SQFT [124.67 m <sup>2</sup> ]
PLINTH AREA	: 459 SQFT [42.66 m <sup>2</sup> ]
COVERAGE	: 34 %
F.S.I	: 0.34

*[Signature]*  
OWNER: Mr. R. SANKAR

*[Signature]*  
**K. SHANMUGA SUNDARAM D.C.R.E**  
Civil Engineer & Builder,  
Licensed Surveyor  
Corporation of Chennai &  
Tiruninravur Selection Grade,  
TOWN PANCHAYAT  
133, D.K.S. Condo, M.L.B. Road,  
TIRUNINRAVUR P.S.  
CHENNAI-602 024  
LICENSED SURVEYOR :